# Bloody Mary
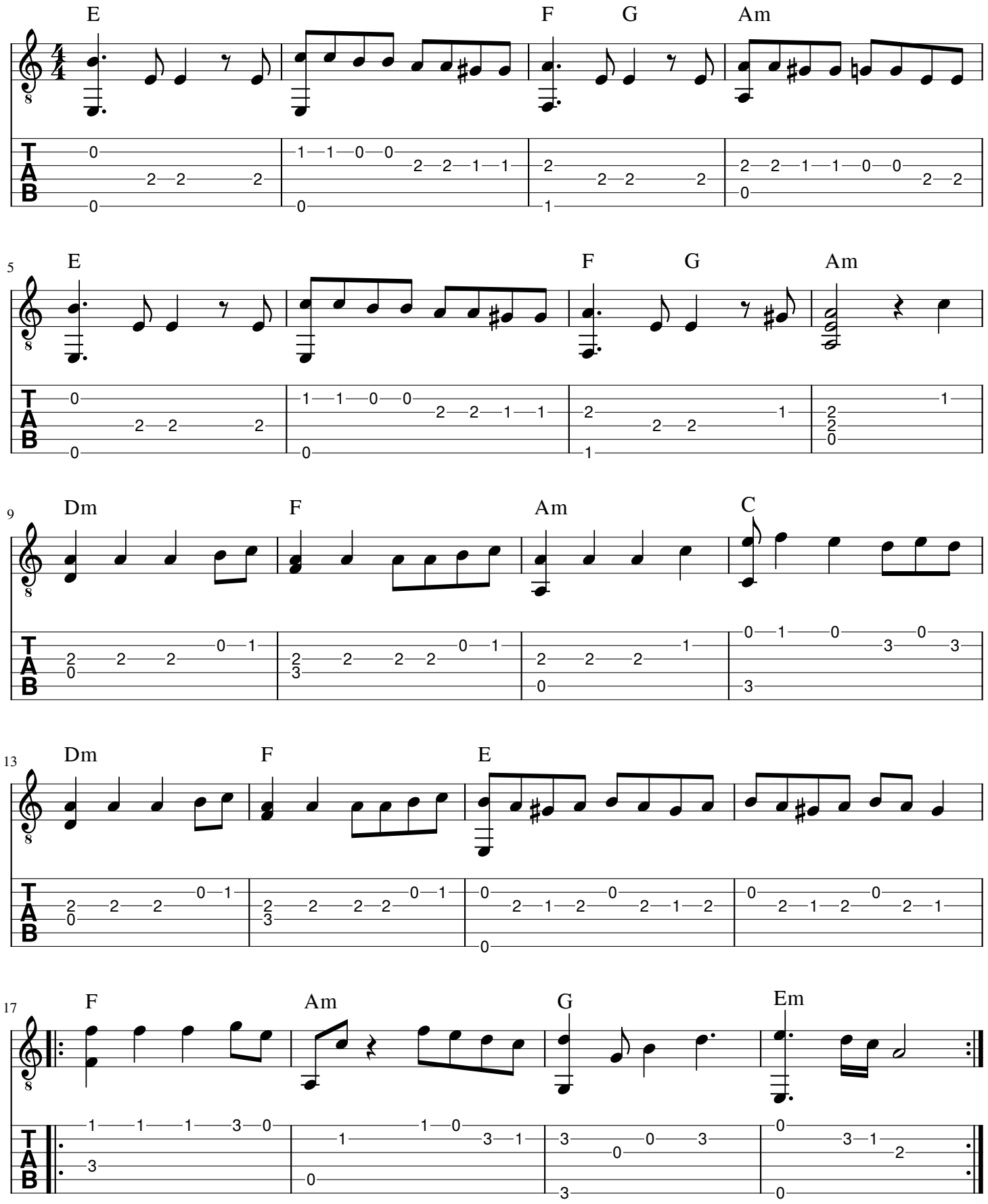
Lady Gaga