Hier kommt Alex

Die Toten Hosen
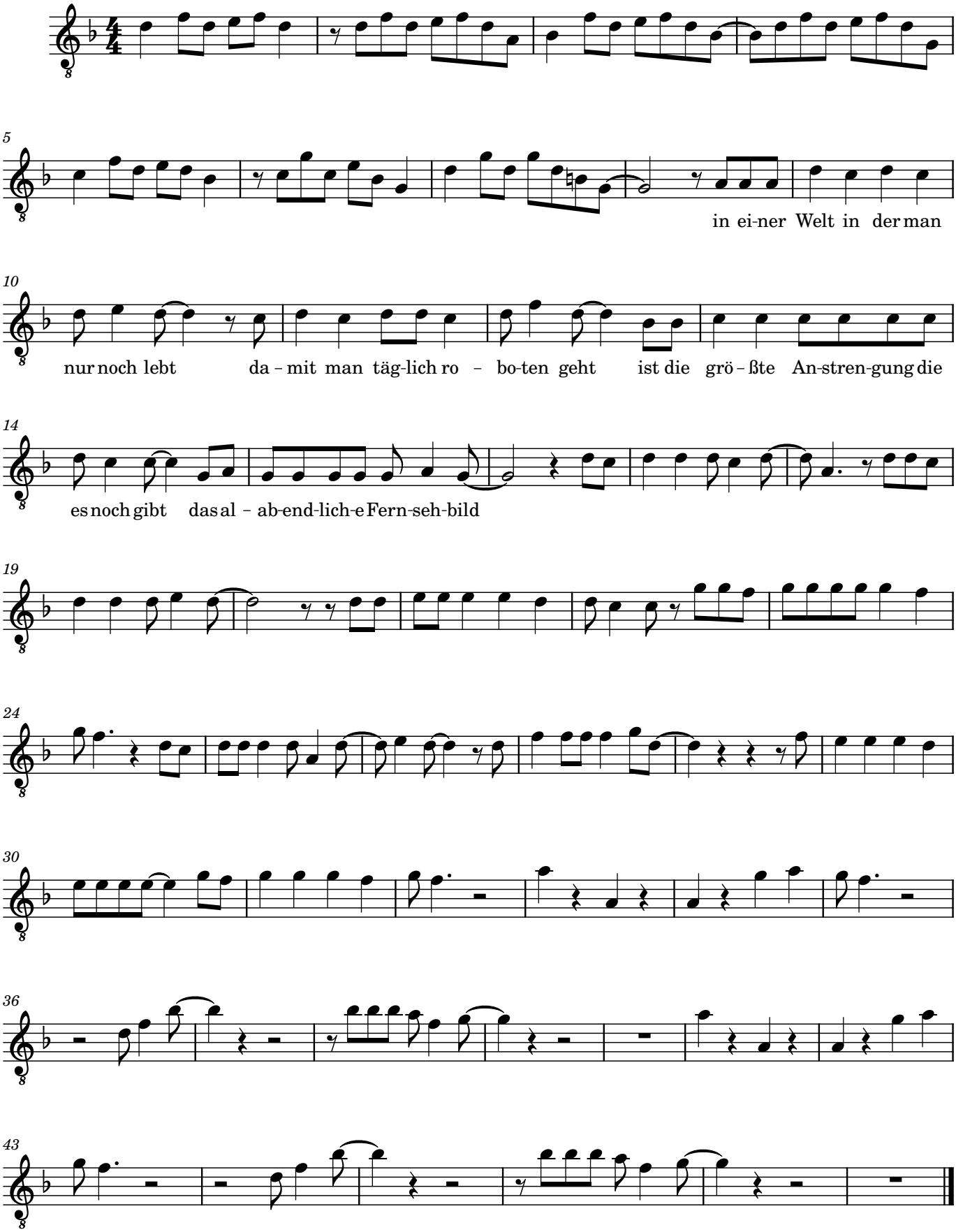
arr. Merlin