Hoist The Colors
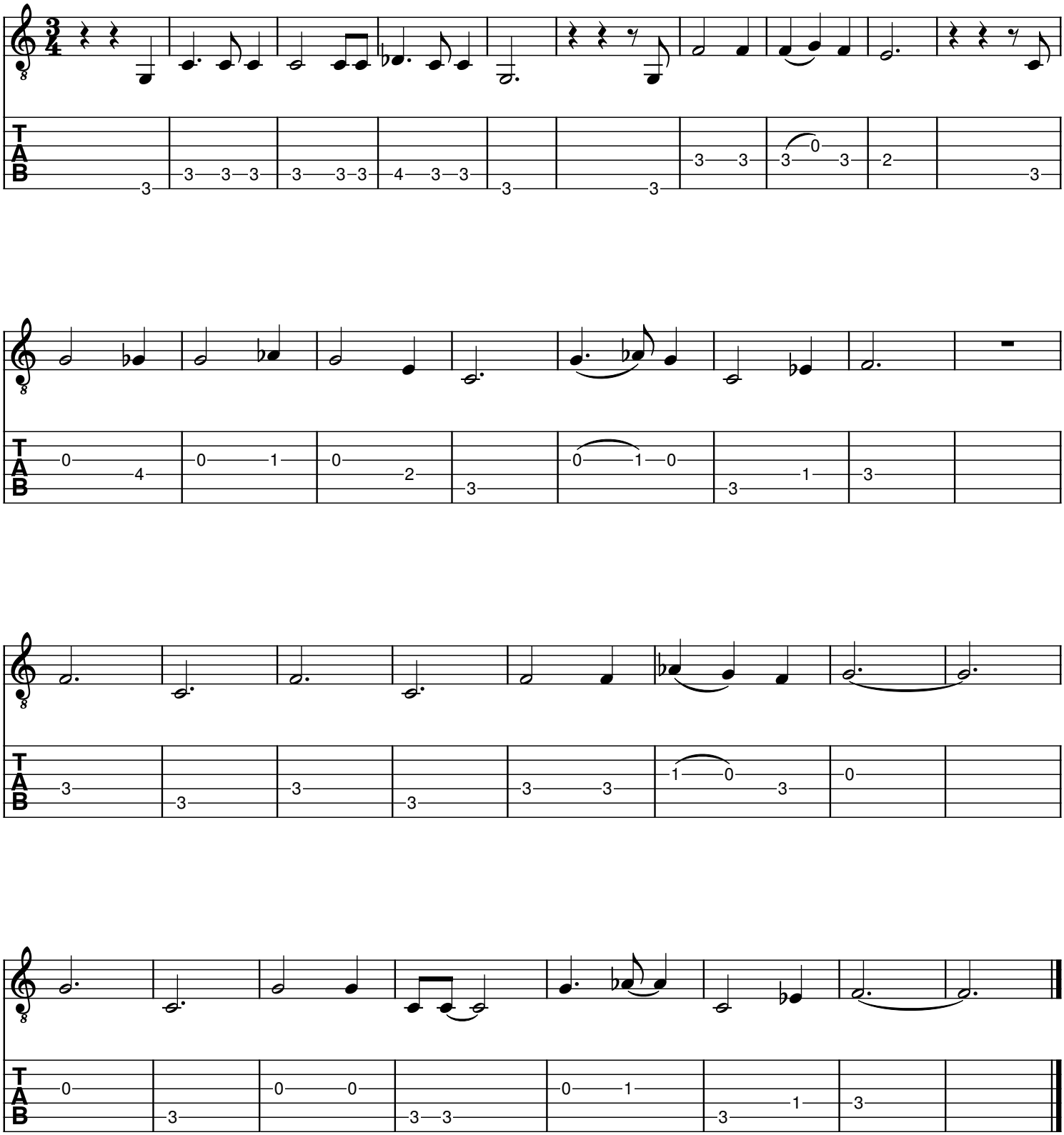
Pirates of the Carribean (Hans Zimmer)