Lose Yourself (Intro + Guitar Riff)

Eminem

Intro

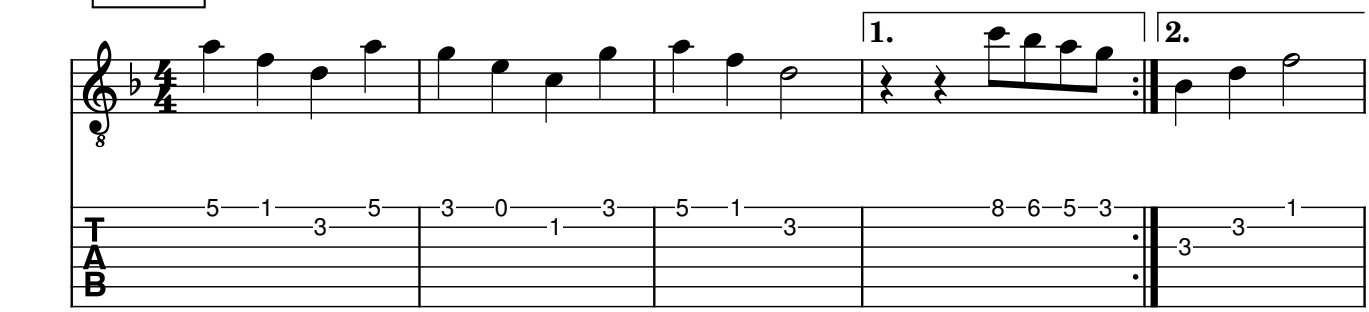

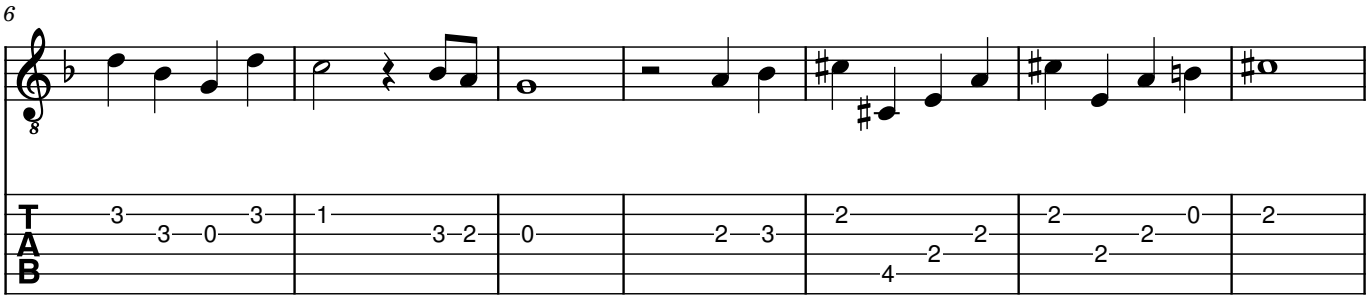
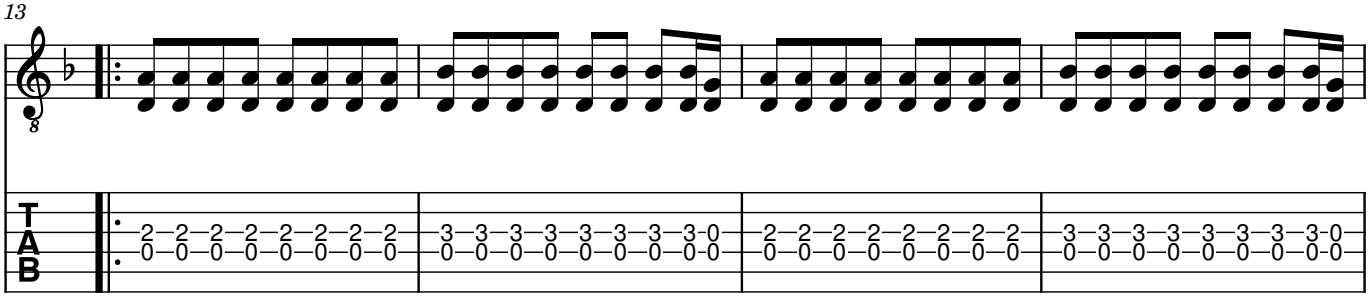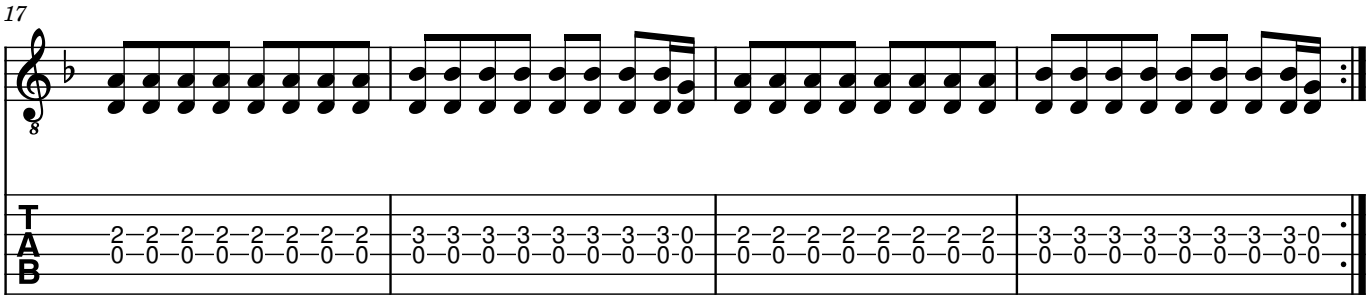
Hauptriff