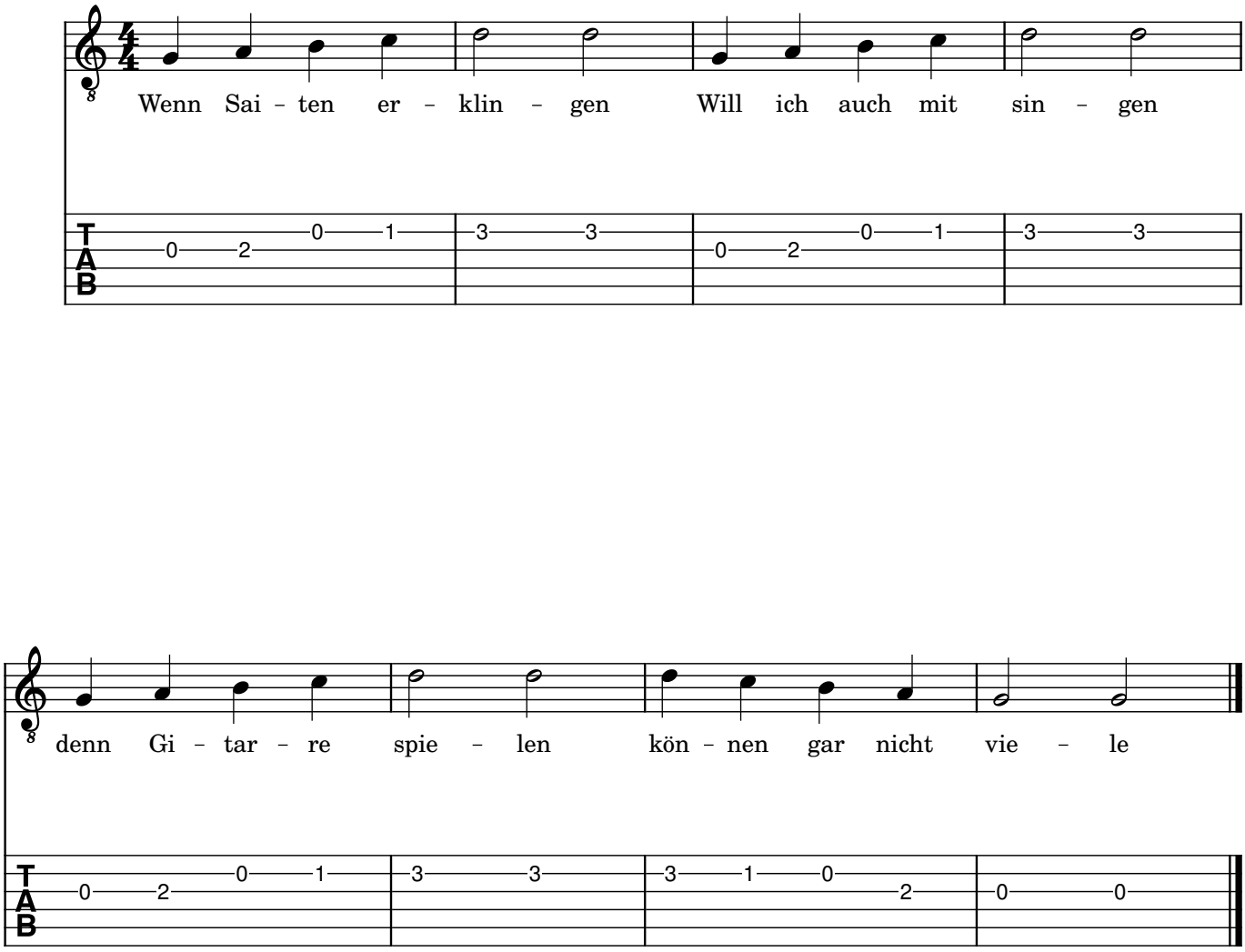Saiten klingen