Sweet Dreams
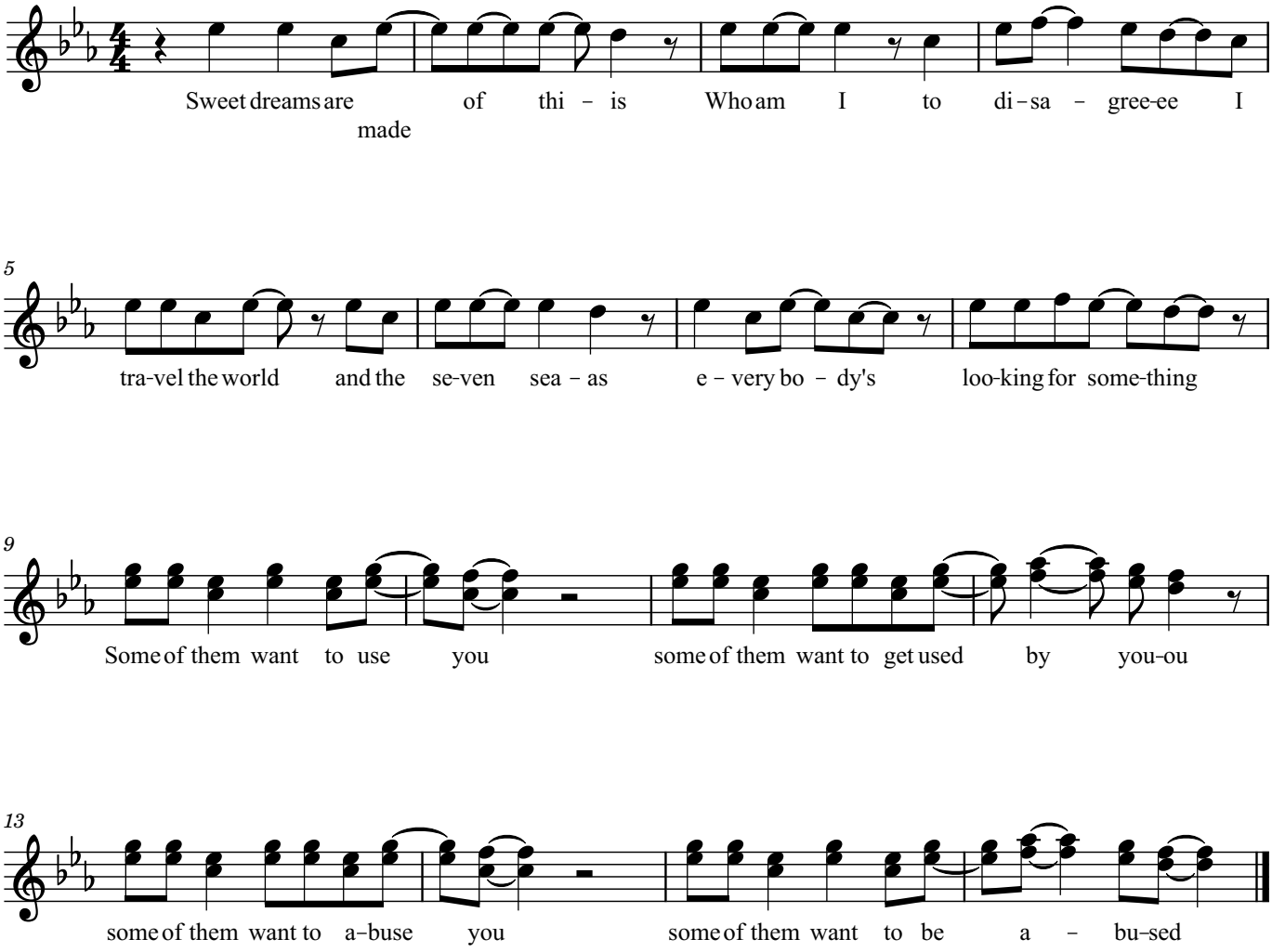
GesangsVerison