Golden
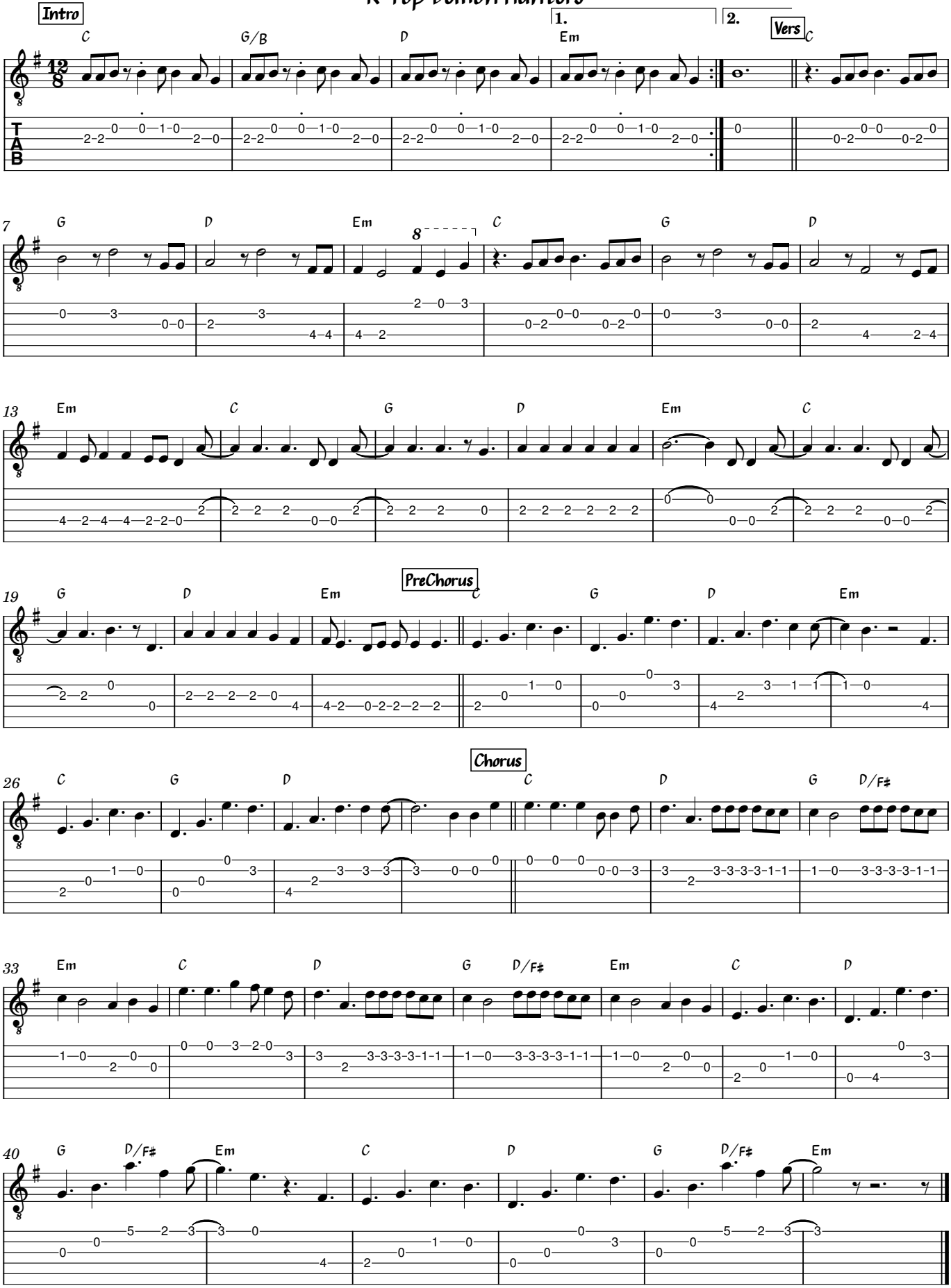
K-Pop Demon Hunters