

What else should I say? ___ Ev - 'ry - one ___ is gay. ___
 Find my nest of salt. ___ Ev - 'ry - thing ___ is my fault. ___

What else should I write? ___ I don't have ___ the right. ___
 I'll take all the blame. ___ aq - ua sea - foam shame. ___

What else should I be? ___ All a - pol - o - gies. ___
 Sun-burn, (with) freez - er - burn. ___ Chok - ing on ___ the ash - es of her en - e - my.

(cont. in slash)

Chorus

G
 Gtrs. 1 & 2 simile on repeat

In the sun, ___ in the sun ___ I feel ___ as one. _

(Gtr. 1 cont. in notation)

— In the sun — in the sun... — (I'm)

Gtr. 1: w/ Fill 1, 2nd time

A
Gtr. 2 // ————— //

mar - ried, — bur - ried. —

Gtr. 1

Fill 1
Gtr. 1

Outro

Gtrs. 1 & 2: w/ Rhy. Figs. 1 & 1A, simile
& 1A, simile
N.C.(D)

Mar - ried, _ bur - ied, _ yeah, yeah, . yeah, yeah. ____

* Gtrs. 1 & 2: w/ Rhy. Figs. 1 & 1A, simile play 4 times

All a - lone _ is all ____ we all _ are. All a - lone _ is all ____ we all _ are.

* Gtr. 2 fades out 4th time.

Gtr. 2 tacet
N.C.(D)

All a - lone _ is all ____ we all. _ are. All a - lone _ is all ____ we all _ are.

Gtr. 1

All a - lone _ is all ____ we all... _ All a - lone _ is all ____ we all _ are.

Gtr. 1 tacet

All a - lone ____ is all ____ we all ____ are.

Come As You Are

Words and Music by Kurt Cobain

Tune down one step:
(low to high) D-G-C-F-A-D

Intro

Moderate Rock ♩ = 120

N.C. F#m E F#m

w/ clean tone

Verse

E F#m E

1. Come as you are, _____ as you were, _____

F#m E F#m

_____ as I want _____ you _____ to be; _____ as a friend, _____

E F#m E

— as a friend, — as an old — en - e - my. —

0 2 0 0 2 0 1 | 2 0 2 0 2 2 1 | 0 2 0 0 2 0 1

F#m E F#m

— Take your time, — hur - ry up, — the choice is yours, —

2 0 2 0 2 2 1 | 0 2 0 0 2 0 1 | 2 0 2 0 2 2 1

E F#m E

— don't — be late. — Take a rest — as a friend, —

0 2 0 0 2 0 1 | 2 0 2 0 2 2 1 | 0 2 0 0 2 0 1

Verse

F#m E F#m

2. Come doused in mud, ___ soaked in bleach, ___ as I want ___

2 0 2 0 2 2 1 | 0 2 0 0 2 0 1 | 2 0 2 0 2 2 1

E F#m E

___ you ___ to be; ___ as a trend, ___ as a friend, ___

0 2 0 0 2 0 1 | 2 0 2 0 2 2 1 | 0 2 0 0 2 0 1

F#m E

___ as an old ___ mem - o - ry, ___

2 0 2 0 2 2 1 | 0 2 0 0 0 0

Pre-Chorus

F#sus4

A

ah. Mem - o - ry,

1.

2.

F#sus4

A

A

ah. Mem - o - ry,

Chorus

B5

D5

B5

And I swear that I don't have a gun.

w/ dist.

Guitar Solo

F#m E F#m E

F#m E F#m E *Play 3 times*

Pre-Chorus

F#sus4 A

...ry, ah. Mem - o - ry,

w/ clean tone

F#sus4 A

ah. Mem - o - ry,

F#sus4 A

ah. Mem - o - ry,

F#sus4 A5

ah.

w/ dist.

Chorus

B5 D5 B5

And I swear that I don't have a gun.

D5 B5 D5

No, I don't ___ have a gun. ___ No, I don't ___

Fretboard diagram for the first system:

| | | | | | | | | | | | | | | | | | | | | | | | |
|---|---|---|---|---|---|---|---|---|---|---|---|---|---|---|---|---|---|---|---|---|---|---|---|
| 7 | 7 | 7 | 7 | 7 | 7 | 7 | 7 | 4 | 4 | 4 | 4 | 4 | 4 | 4 | 4 | 7 | 7 | 7 | 7 | 7 | 7 | 7 | 7 |
| 7 | 7 | 7 | 7 | 7 | 7 | 7 | 7 | 4 | 4 | 4 | 4 | 4 | 4 | 4 | 4 | 7 | 7 | 7 | 7 | 7 | 7 | 7 | 7 |
| 5 | 5 | 5 | 5 | 5 | 5 | 5 | 5 | 2 | 2 | 2 | 2 | 2 | 2 | 2 | 2 | 5 | 5 | 5 | 5 | 5 | 5 | 5 | 5 |

B5 D5 B5

___ have a gun. ___ No, I don't ___ have a gun. ___

Fretboard diagram for the second system:

| | | | | | | | | | | | | | | | | | | | | | | | |
|---|---|---|---|---|---|---|---|---|---|---|---|---|---|---|---|---|---|---|---|---|---|---|---|
| 4 | 4 | 4 | 4 | 4 | 4 | 4 | 4 | 7 | 7 | 7 | 7 | 7 | 7 | 7 | 7 | 4 | 4 | 4 | 4 | 4 | 4 | 4 | 4 |
| 4 | 4 | 4 | 4 | 4 | 4 | 4 | 4 | 7 | 7 | 7 | 7 | 7 | 7 | 7 | 7 | 4 | 4 | 4 | 4 | 4 | 4 | 4 | 4 |
| 2 | 2 | 2 | 2 | 2 | 2 | 2 | 2 | 5 | 5 | 5 | 5 | 5 | 5 | 5 | 5 | 2 | 2 | 2 | 2 | 2 | 2 | 2 | 2 |

D5 B5 D5 N.C.

No, I don't ___ have a gun. ___

Fretboard diagram for the third system:

| | | | | | | | | | | | | | | | | | | | | | | |
|---|---|---|---|---|---|---|---|---|---|---|---|---|---|---|---|---|---|---|---|---|---|---|
| 7 | 7 | 7 | 7 | 7 | 7 | 7 | 7 | 4 | 4 | 4 | 4 | 4 | 4 | 4 | 4 | 7 | 7 | 7 | 7 | 0 | 0 | 1 |
| 7 | 7 | 7 | 7 | 7 | 7 | 7 | 7 | 4 | 4 | 4 | 4 | 4 | 4 | 4 | 4 | 7 | 7 | 7 | 7 | 0 | 0 | 1 |
| 5 | 5 | 5 | 5 | 5 | 5 | 5 | 5 | 2 | 2 | 2 | 2 | 2 | 2 | 2 | 2 | 5 | 5 | 5 | 5 | 0 | 0 | 1 |

Outro

F#m

E

F#m

Mem - o - ry, ah.

E

F#m

E

Mem - o - ry,

F#m

E

F#sus4

ah.

7 presto ♩ = 175

Weath - er chang - es moods.

B \flat G \flat E \flat B A

Spring is here a - gain.

mf
w/ clean tone

| | | | | | | | | | | | | | | | | | | | | | | | | | |
|---|---|---|---|---|---|---|---|---|---|---|---|---|---|---|---|---|---|---|---|---|---|---|---|---|---|
| 6 | 6 | 6 | 6 | X | 0 | 2 | 2 | 2 | 2 | X | X | 8 | 8 | 8 | 8 | 8 | X | 0 | 8 | 8 | 8 | 8 | 6 | 6 | 6 |
| 7 | 7 | 7 | 7 | X | 0 | 2 | 2 | 2 | 2 | X | X | 8 | 8 | 8 | 8 | 8 | X | 0 | 8 | 8 | 8 | 8 | 7 | 7 | 7 |
| 8 | 8 | 8 | 8 | X | 0 | 4 | 4 | 4 | 4 | X | X | 8 | 8 | 8 | 8 | 8 | X | 0 | 9 | 9 | 9 | 9 | 7 | 7 | 7 |
| 8 | 8 | 6 | 6 | X | 0 | 4 | 4 | 4 | 4 | X | X | 6 | 6 | 6 | 6 | 6 | X | 0 | 7 | 7 | 7 | 7 | 5 | 5 | 5 |

B \flat G \flat E \flat B5 D5

Re - produc - tive glands. He's

f
w/ dist.

| | | | | | | | | | | | | | | | | | | | | |
|---|---|---|---|---|---|---|---|---|---|---|---|---|---|---|---|---|---|---|---|---|
| 6 | 6 | 6 | 6 | X | 0 | 2 | 2 | 2 | 2 | X | X | 8 | 8 | 8 | 8 | 8 | X | 0 | 4 | 7 |
| 7 | 7 | 7 | 7 | X | 0 | 2 | 2 | 2 | 2 | X | X | 8 | 8 | 8 | 8 | 8 | X | 0 | 4 | 7 |
| 8 | 8 | 8 | 8 | X | 0 | 4 | 4 | 4 | 4 | X | X | 8 | 8 | 8 | 8 | 8 | X | 0 | 4 | 7 |
| 8 | 6 | 6 | 6 | X | 0 | 4 | 4 | 4 | 4 | X | X | 6 | 6 | 6 | 6 | 6 | X | 0 | 2 | 5 |

♩ Chorus

B \flat 5 G5 B \flat 5 G5

the one who likes all our pret - ty songs and he

| | | | | | | | | | | | | | | | | | | | | | | | | | |
|---|---|---|---|---|---|---|---|---|---|---|---|---|---|---|---|---|---|---|---|---|---|---|---|---|---|
| 8 | 8 | 8 | 8 | 8 | 5 | 5 | 5 | 5 | 5 | 5 | 5 | 8 | 8 | 8 | 8 | 8 | 5 | 5 | 5 | 5 | 5 | 5 | 5 | 5 | 5 |
| 6 | 6 | 6 | 6 | 6 | 5 | 5 | 5 | 5 | 5 | 5 | 5 | 8 | 8 | 8 | 8 | 8 | 5 | 5 | 5 | 5 | 5 | 5 | 5 | 5 | 5 |

Bb5 G5 Bb5 G5

likes to sing a - long — and he likes to shoot his gun, — but he

C Eb C Eb

don't know what it means, — don't know what it means, — and I — say

Bb5 G5 Bb5 G5

he's the one — who likes all our pret - ty songs — and he

Bb5 G5 Bb5 G5

likes to sing a - long — and he likes to shoot his gun, — but he

To Coda

C Eb C Eb

don't know what it means, _ don't know what it means, _ and I _ say,

Bb5 G5 F5 Ab5

"Yeah." _____ Mm.

Bb5 G5 F5 Ab5

Ooh. _____ Mm. _____

Guitar Solo

Bb5 Gb5 Eb5 B5 A5

8va ----- loco 8va -----

B \flat 5 G \flat 5 E \flat 5 B5 A5

loco

B \flat 5 G \flat 5 E \flat 5 B5 A5

8va *loco*

let ring *hold bend*

B \flat 5 G \flat 5 E \flat 5 B5 E \flat 5 D5

D.S. al Coda

He's _____

let ring

\oplus Coda

C E \flat

don't know what it means, —

C Eb

don't know what it means, _____

C Eb Bb5 G5 F5

don't know what it means, _____ and I _____ say, "Yeah. _____
Ooh. _____

The second system continues the vocal line with lyrics "don't know what it means, _____ and I _____ say, 'Yeah. _____ Ooh. _____'". The piano accompaniment and guitar part continue with the same accompaniment pattern, with guitar chord diagrams for C major, E-flat major, B-flat 5, G 5, and F 5.

Ab5 Bb5

Ooh." _____
Ooh. _____

The third system shows the vocal line with lyrics "Ooh." and "Ooh. _____". The piano accompaniment and guitar part continue with the same accompaniment pattern, with guitar chord diagrams for A-flat 5 and B-flat 5.

Additional Lyrics

2. We can have some more.
Nature is a whole.
Bruises on the fruit.
Tender age in bloom.

Lithium

Words and Music by Kurt Cobain

Tune down 1 step:
(low to high) D-G-C-F-A-D

Intro

Moderate Rock ♩ = 124

E5

G#5

C#5

A5

mf
w/ clean tone
P.M. -----|
let ring -----|

T
A
B

2 0 X 0 4 6 X 0 | 4 6 6 X 0 5 7 7 0

C5

D5

B5

D5

P.M. -----|

5 5 5 5 7 7 7 0 | 4 4 4 4 7 7 7 0

3 3 3 3 5 5 5 0 | 2 2 2 2 5 5 5 0

Verse

E5

G#5

C#5

A5

C5

D5

1., 3. I'm so hap - py 'cause to - day I've found my friends,
2., 4. See additional lyrics

P.M. -----|
let ring ---| let ring ---| let ring -----| let ring -----|

0 X 0 4 6 X 0 | 4 6 6 0 5 7 7 0 | 3 5 5 5 7 7 7 0

3 3 3 3 5 5 5 0 | 2 2 2 2 5 5 5 0

B D E5 G#5 C#5 A5

they're in my head. I'm so ugly, that's okay

let ring -----| let ring -----| P.M.-----| P.M.-----| let ring -----| let ring -----|

C5 D5 B D E5 G#5

'cause so are you, broke our mirr'rs. Sun - day

let ring -----| let ring -----| let ring -----| P.M.-----| P.M.-----|

C#5 A5 C5 D5 B D

morn-ing is ev-'ry day for all I care, and I'm not scared.

P.M.-----| P.M.-----| let ring -----| let ring -----| P.M.-----| P.M.-----|

E5 G#5 C#5 A5 C5 D5

Light my can - dles in a daze 'cause I've found God.

P.M. -----| let ring ---| P.M. -----| let ring ---| let ring -----| let ring -----|

0 X 0 4 6 X 0 4 6 0 5 7 7 0 3 5 5 3 5 7 7 5 0

Pre-Chorus

B5 D5 E5 G#5 C#5 A5

Yeah. Yeah, yeah.

f
w/ dist.

4 4 4 7 7 7 0 2 2 0 6 6 0 6 6 0 2 2 0 2 0 0

C5 D5 B5 D5 E5 G#5

Yeah.

5 5 5 5 7 7 7 7 4 4 4 4 7 7 7 2 2 0 6 6 0 6 6 0

C#5 A5 C5 D5 B5 D5

Yeah, yeah. Yeah.

6 6 0 2 2 0 5 5 5 5 7 7 7 7 4 4 4 4 7 7 7 4 4 4 4 7 7 7 0 6 6 0 6 6 0 5 5 5 5 7 7 7 7 4 4 4 4 7 7 7 5 5 5 0

E5 G#5 C#5 A5 C5 D5

Yeah, yeah.

2 2 0 6 6 0 6 6 0 5 5 5 5 7 7 7 7
0 0 0 4 4 0 4 0 3 3 3 3 5 5 5 5

Chorus

B5 D5 A5 C5 A5 C5 N.C.

Yeah. 1. I like you, I'm not gonna crack.
2., 3., 4. I like it,

4 4 4 4 7 7 7 2 2 0 5 5 0 2 2 0 5 5 0 3 0 3 4
2 2 2 2 5 5 5 0 0 0 3 3 0 2 2 0 3 3 0 3 4

A5 C5 A5 C5 N.C. A5 C5

I miss you, I'm not gonna crack. I love you,

2 2 0 5 5 0 2 2 0 5 5 0 2 2 0 5 5 0 3 0 3 4 2 2 0 5 5 0 3 3 4

A5 C5 N.C. A5 C5 1. A5 C5 N.C.

I'm not gonna crack. I'd kill you, I'm not gonna crack.

2 2 0 5 5 0 2 2 0 5 5 0 2 2 0 5 5 0 3 0 3 4 2 2 0 5 5 0 3 3 4

2.

To Coda

A5 C5 D5 B5 N.C.

I'm not gon - na crack.

D.S. al Coda
(with repeats)

Interlude

N.C.(E5) (G#5) (C#5) (A5) (C5) (D5) (B5) (D5)

Coda

B5 N.C. E5

Additional Lyrics

2., 4. I'm so lonely; that's okay,
 I shaved my head,
 And I'm not sad.
 And just maybe I'm to blame for all I've heard,
 But I'm not sure.
 I'm so excited, I can't wait to meet you there,
 But I don't care.
 I'm so horny; that's okay, my will is good.

Rape Me

Words and Music by Kurt Cobain

Moderately (♩ = 112)

Intro

Tune down 1/2 step: (low to high) EaccidentalFlat-AaccidentalFlat-DaccidentalFlat-GaccidentalFlat-BaccidentalFlat-EaccidentalFlat

N.C. A C Eadd5 G

The Intro section consists of four measures of music. The first measure is marked 'N.C.' (Natural Chord) and contains a series of 'x' marks on the guitar strings, indicating muted notes. The following three measures are marked with chords A, C, Eadd5, and G. The notation includes a treble clef, a 4/4 time signature, and a dynamic marking of 'mf w/ clean tone'. Below the staff is a guitar tablature with fret numbers and string indicators.

A C Eadd5 G Verse A Csus2

Rape me.

1.

Esus4 Gsus4 A C Esus4 G

Rape me, my friend.

Verse
Aadd5 C Eadd5 G

Hate me.

mf
w/ clean tone

Aadd5 C Eadd5 G Aadd5 C

Do it and do it a - gain. Waste me.

Eadd5 G Aadd5 C Eadd5 G *D.S. al Coda*

Rape me, my friend.

f
w/ dist.

CODA Bridge
C#add5 Aadd5 N.C.

My fav - 'rite in - side source.

Eadd5 G A C Eadd5 G

Rape me.

A C Eadd5 G Chorus A C

Rape me a gain. I'm not the on - ly one.

f
w/ dist.

Eadd5 G A C Eadd5 G

I, I'm not the on - ly one.

Play 3 times

Outro A C Eadd5 G Aadd5

Rape me. Rape me. Rape me.

Freely
Play 3 times

Smells Like Teen Spirit

Words and Music by Kurt Cobain, Krist Novoselic and Dave Grohl

Intro
Driving Rock ♩ = 116

1. F5 Bb Ab5 Db

mf
w/ clean tone

T
A
B

2. Ab5 Db F5 Bb

f
w/ dist.

1., 2., 3. Ab5 Db 4. Ab5 Db

N.C.(F5) (Bb5) (Ab5) (Db5) (F5) (Bb5) (Ab5) (Db5)

mf
w/ chorus & clean tone
let ring ----- | let ring ----- |

Verse

N.C.(F5)

(Bb5)

(Ab5)

(Db5)

(F5)

(Bb5)

1. Load up ___ on guns ___ and bring ___ your friends. ___ It's fun ___ to lose _
2. See additional lyrics

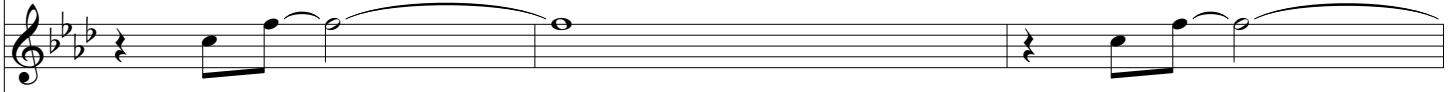

let ring ----- | let ring -----

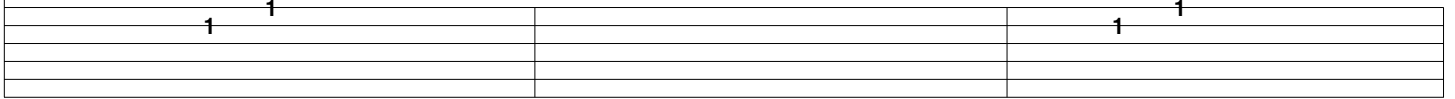

(Ab5)

(Db5)

(F5)

(Bb5)

(Ab5)

(Db5)

___ and to ___ pre - tend. ___ She's o - ver - bored ___ and self - as - sured. _

----- | let ring -----

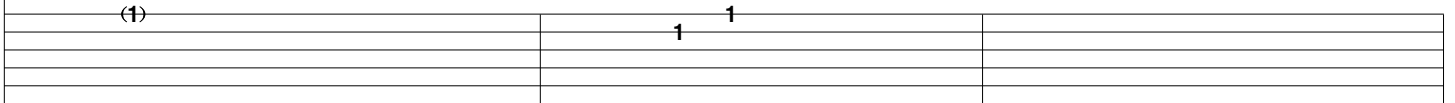

Pre-Chorus

(F5)

(Bb5)

(Ab5)

(Db5)

(F5)

(Bb5)

___ Oh no, ___ I know ___ a dirt - y word. ___ Hel - lo, ___ hel - lo, _

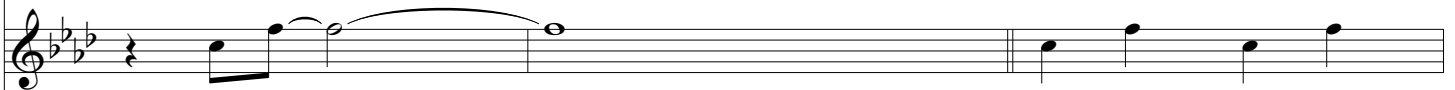

let ring ----- | w/ slight dist. let ring -----

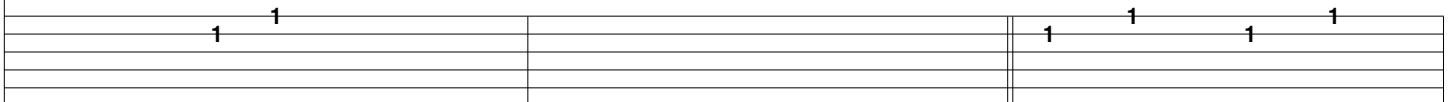

(Ab5) (Db5) (F5) (Bb5) (Ab5) (Db5) (F5) (Bb5)

— hel - lo, — how — low? — Hel - lo, — hel - lo, — hel - lo, — how — low? — Hel - lo, — hel - lo, —

let ring -----

1 1 1 1 | 1 1 1 1 | 1 1 1 1 | 1 1 1 1

(Ab5) (Db5) (F5) (Bb5) (Ab5) (Db5)

— hel - lo, — how — low? — Hel - lo, — hel - lo, — hel - lo. — With the lights —

let ring -----

f w/ dist. chorus off

1 1 1 1 | 1 1 1 1 | 1 1 1 1

8 / 0

Chorus

F5 Bb Ab5 Db

— out — it's less dan - g'rous. Here we are —

3 3 3 | X X X X | 3 3 3 | 0 0 | 6 6 6 | X X X X | 6 6 6 | X X X X

1 1 1 | X X X X | 1 1 1 | 0 0 | 4 4 4 | X X X X | 4 4 4 | X X X X

F5 Bb Ab5 Db

— now, en - ter - tain — us. I feel stu -

F5 Bb Ab5 Db

- pid — and con - ta - gious. Here we are —

The second system continues the musical piece with the same instrumental and vocal parts. The guitar accompaniment maintains its rhythmic pattern, and the tablature provides the specific fretting instructions for the player.

F5 Bb Ab5 Db

— now, en - ter - tain — us. A mul - la -

The third system concludes the page with the final vocal phrase and guitar accompaniment. The tablature continues to show the fretting for the guitar, ending with a final chord in the Db position.

F5 Bb Ab5 Db

- to, _____ an al - bi - no, a mos - qui -

To Coda

F5 Bb Ab5 Db

- to, my li - bi - do. Yeah,

Bridge

F5 E5 F5 Gb5 N.C. F5 E5 F5 Bb5 Ab5 F5 E5 F5 Gb5 N.C.

yay, yay. _____

The bridge section consists of a vocal line and guitar accompaniment. The guitar accompaniment features a steady eighth-note bass line with chords. Chord diagrams are provided below the staff, showing fingerings for F5 (3-3-3-1), E5 (2-2-0), Gb5 (4-4-2), N.C. (no chord), Bb5 (6-6-6-4), and Ab5 (3-3-3-0). The diagrams include triplets and first-finger accents.

1. F5 E5 F5 Bb5 A5 Ab5 | 2. F5 E5 F5 Bb5 A5 Ab5

3 2 3 8 8 7 6 | 3 2 3 8 8 7 6

1 0 1 6 6 5 4 | 1 0 1 6 6 5 4

Guitar Solo

F5 Bb Ab5 Db F5 Bb Ab5 Db

w/ chorus & compression

10 8 10 6 | 8 8 (8) 6 5 | 6 5 8 6 | 8 8 (8) 6 5

F5 Bb Ab5 Db F5 Bb Ab5 Db

(5) 10 8 10 6 | 8 8 (8) 6 5 | 6 5 8 6 | 8 8 (8) 6 5

F5 Bb Ab5 Db F5 Bb Ab5 Db

(5) 6 5 6 5 | 6 5 6 5 | 3 6 5 6 5 | 6 5 6 5

F5 Bb Ab5 Db F5 Bb Ab5 Db

3 6 5 6 5 | 6 5 6 5 | 3 6 5 6 5 | 6 5 6 5

Interlude

N.C.(F5) (Bb5) (Ab5) (Db5) (F5) (Bb5) (Ab5) (Db5)

compressor off

Verse

N.C.(F5) (Bb5) (Ab5) (Db5)

3. And I _____ for - get _____ just why _____ I taste. _

(F5) (Bb5) (Ab5) (Db5) (F5) (Bb5)

— Oo, yeah, — I guess — it makes — you smile, — I found — it hard —

D.S. al Coda

(Ab5) (Db5) (F5) (Bb5) (Ab5) (Db5)

— it's hard _____ to find. — Oh well, — what ev - er, nev - er mind. _

⊕ Coda

Ab5 Db F5 Bb

- do, a de - ni - al, a de - ni -

Ab5 Db F5 Bb

- al, a de - ni - al, a de - ni -

The second system continues the vocal line with lyrics '- al, a de - ni - al, a de - ni -'. The guitar accompaniment and tablature follow the same pattern as the first system, with chords and arpeggios corresponding to the lyrics.

Ab5 Db F5

- al, a de - ni - al!

The third system concludes the Coda section with the vocal line '- al, a de - ni - al!'. The guitar accompaniment includes a final sustained chord. The guitar tablature shows the final fretting and a barre position (6/4).

Additional Lyrics

2. I'm worse at what I do best,
And for this gift I feel blessed.
Our little group has always been
And always will until the end.

About a Girl

Words and Music by Kurt Cobain

Intro
Moderately ♩ = 122

*Em G Em G Em G

TAB

*To match original recording, tune down 1/2 step.

Verse

Em G Em G Em G

1., 3. I need an eas - y friend, — I
2. See additional lyrics

Em G Em G Em G

do, with an ear to — lend. — I do think you

Em G Em G Em G

fit this shoe, I do, but you have a clue.

Chorus
C#5 F#7add4 C#5

I'll take ad - van - tage while you hang me

F#7add4 Em A C *To Coda* ⊕

out to dry, but I can't see you ev - 'ry night (1., 2. for)

Em G Em G Em G

free.

⊕ Coda

Em A C

I can't see you ev-'ry night. _ (for)

Em G Em G Em G Em G

free. _____ I do. I

Em G Em G Em G Em G Em

do. _____ I do. _____ I do.

Additional Lyrics

2. I'm standing in your line,
I do, hope you have the time.
I do, pick a number to,
I do, keep a date with you.