Poker Face
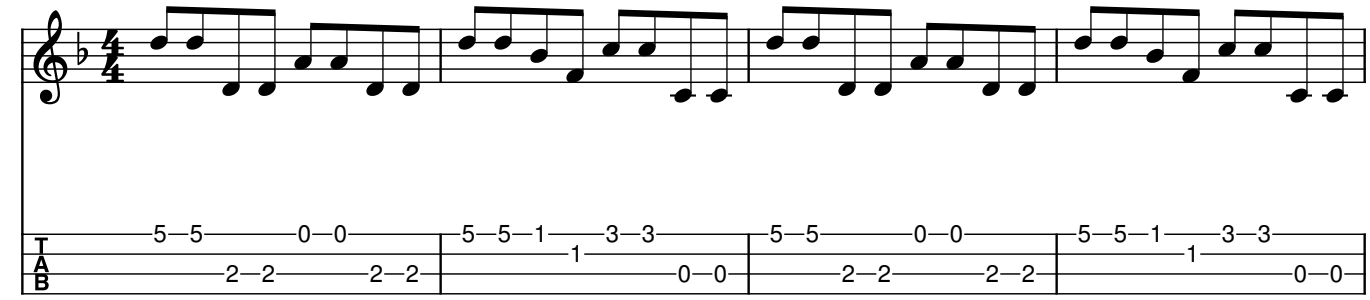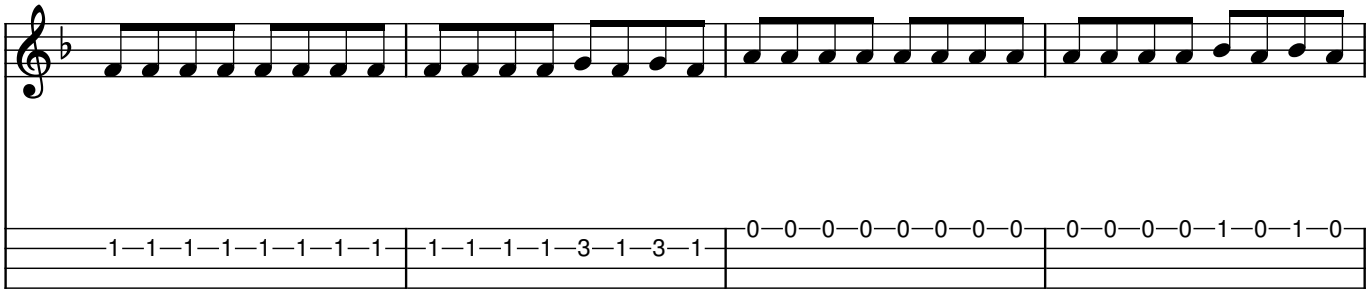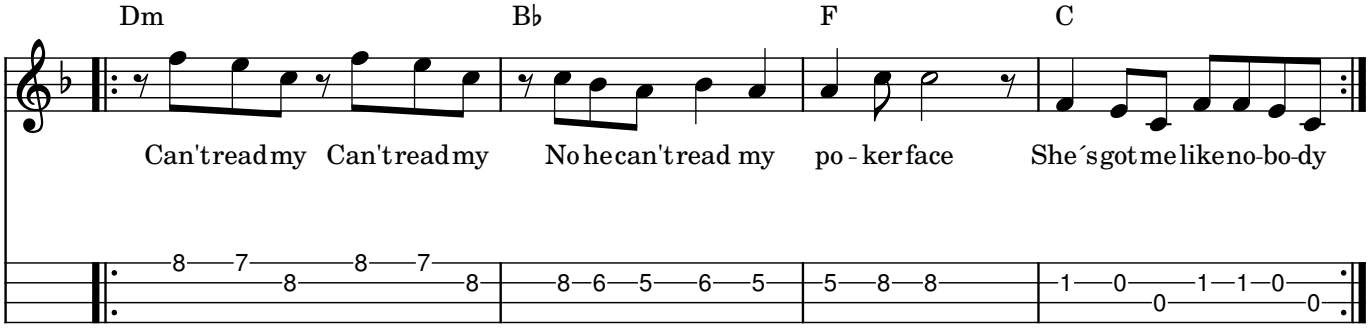
Lady Gaga