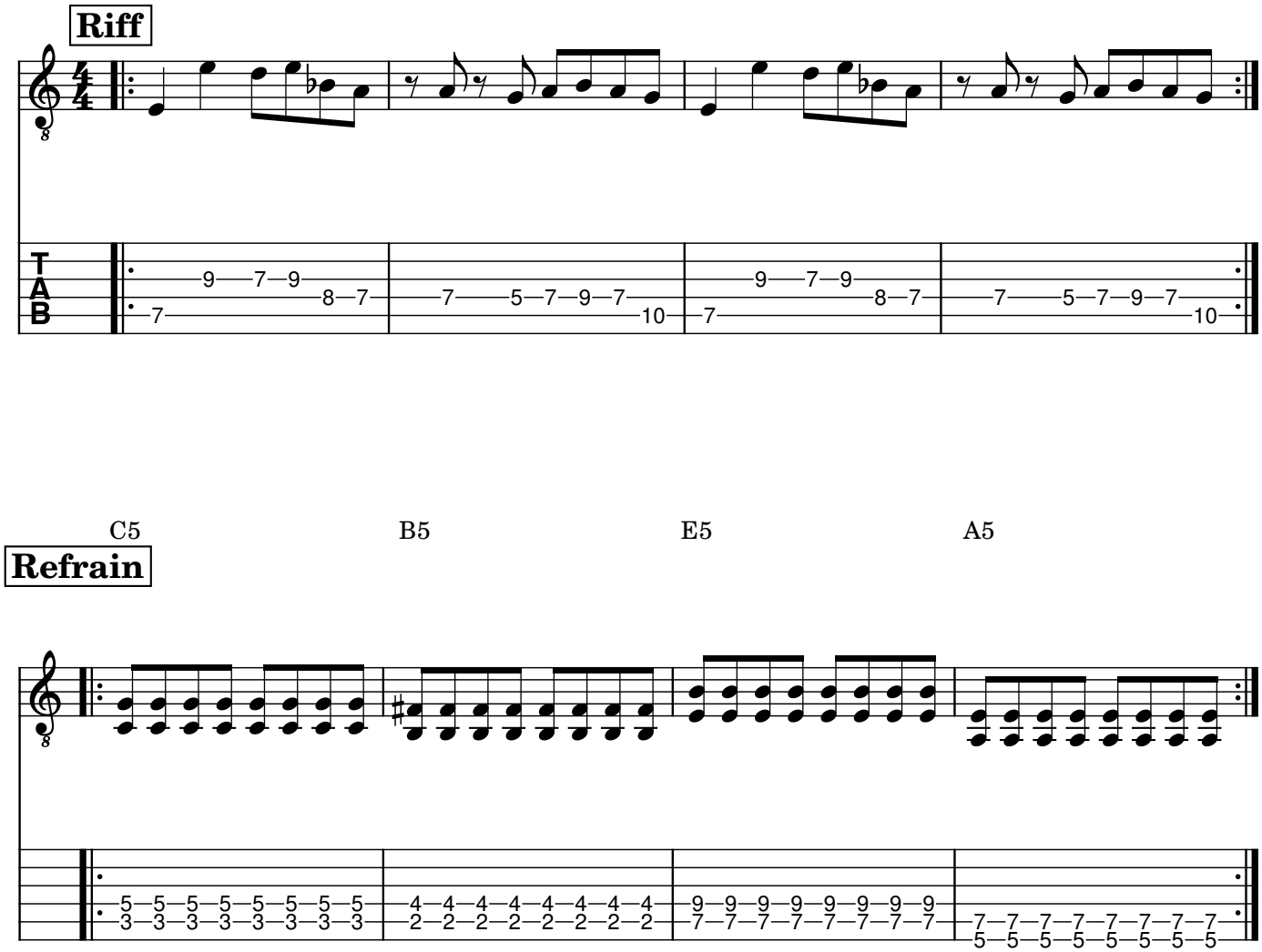Runaway Girl