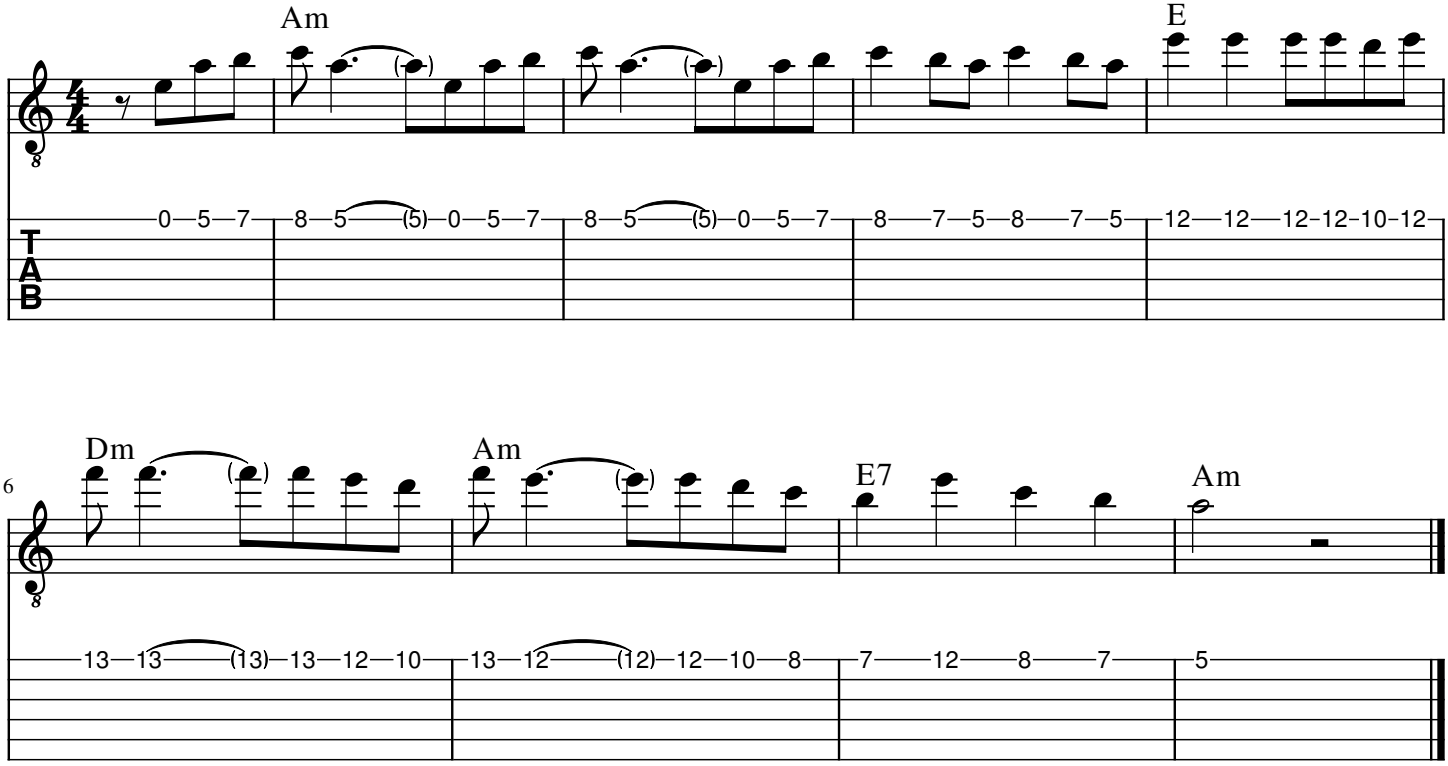Melo der Woche
Bella Ciao