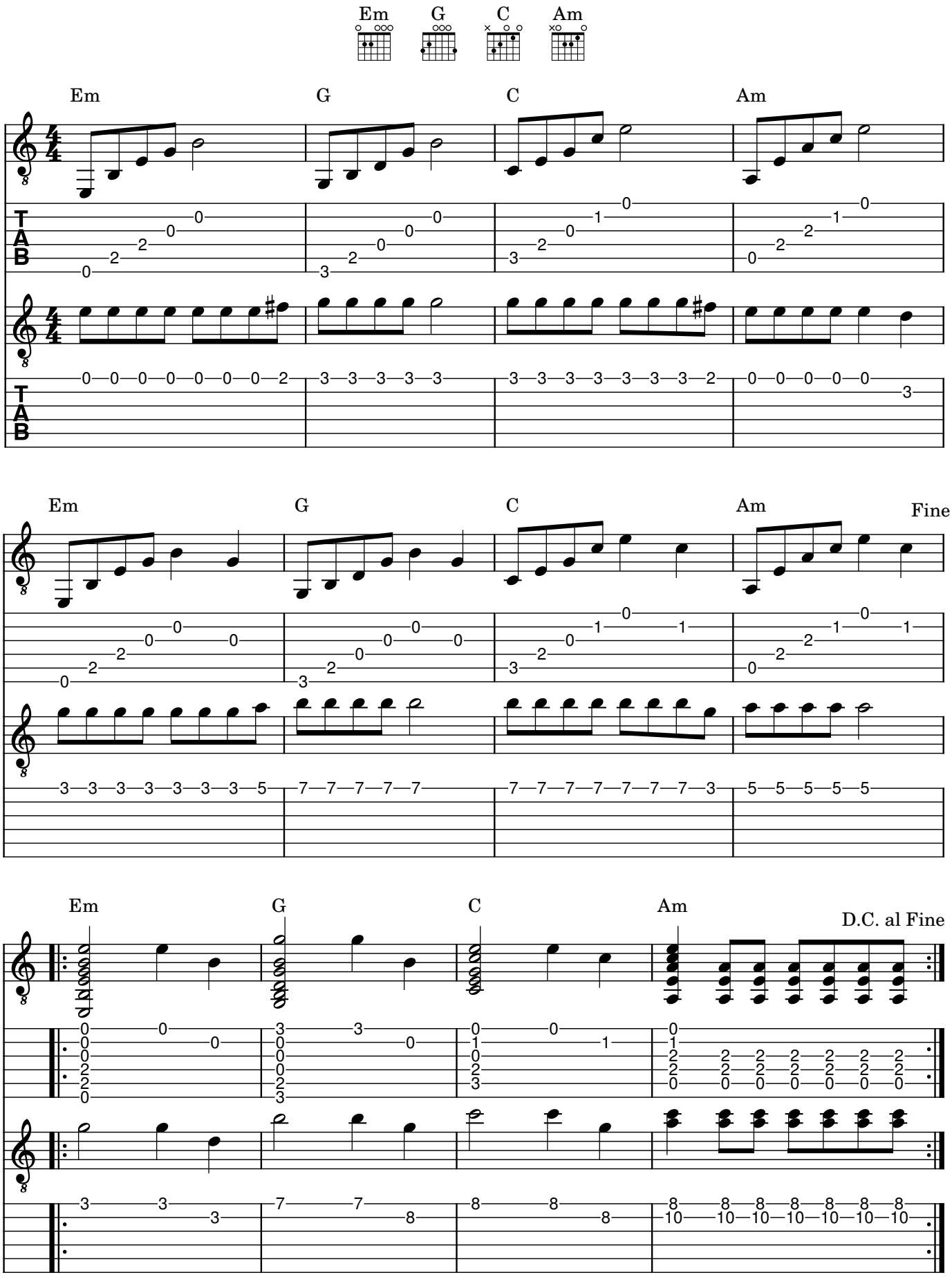Tonsillitis